SPRING | SUMMER 2022

LUHTA

with prices

Q 378: 100% Polyester (W) | SIZES: 32-48 | SAMPLE SIZE: 36 | DEL. WEEK: 8

39 415 378 L/LD
LUHTA ERIKKALA
WM JACKET

LD=plus size 38D-52D
In Col.645 .391.990.580
100% PES lining
Half lining made of breathable mesh
Adjustable and detachable hood
Adjustable hem, waist and cuffs
Two-way front zip
Decorative front zip
Zipped pockets
Inner pocket
Logo label
BL 80cm

645[1] 391[2] 990 580

L	149.90
LD	159.90

Q 390: 100% Polyester (W) | SIZES: 32-48 | SAMPLE SIZE: 36 | DEL. WEEK: 8

39 417 390 L/LD
LUHTA ARIMA
WM PARKA

LD=plus size 38D-52D
In Col.391.980.030
100% PES lining
Half lining made of breathable mesh
Longer and protective back hem
Fixed hood
Two-way-adjustable hood
Adjustable cuffs
Two-way front zip
Detachable decoration
Decorative front zip
Zipped pockets
Logo label
BL 89cm

980(391/980)[1] 315[2] 391[3] 645 030

L	159.90
LD	169.90

Q 361: 100% Polyamide (W) | SIZES:32-48 | SAMPLE SIZE: 36 | DEL. WEEK: 8

39 423 361 L
LUHTA HALTIALA
WM JACKET

Light insulation(120g/36)
100% PES lining
Adjustable fixed hood
Adjustable hem
Decorative front zip
Zipped pockets
Logo label
BL 62cm

980[1]
visible zipper:980/silver

391[2]
visible zipper:391/silver

645[3]
visible zipper:645/silver

L	119.90

Q 379: 100% Polyester (W) | SIZES:32-48 | SAMPLE SIZE: 36 | DEL. WEEK: 8

39 428 379 L
LUHTA EMKARBY
WM JACKET

Light insulation(120g/36)
100% PES lining
Fixed hood
Adjustable hem
Detachable decoration
Decorative front zip
Zipped pockets
Logo label
BL 62cm

645[1]
visible zipper:645/silver

030[2]
visible zipper:980/silver

315[3]
visible zipper:315/silver

L	119.90

Q 379: 100% Polyester (W) SIZES: 32-48 SAMPLE SIZE: 36 DEL. WEEK: 8

39 422 379 L
LUHTA EVIENNE
WM VEST

Quilted parts
Light insulation(100g/m²)
Fabric combination details
Q 684(K)=92% Ployester 8% Elastane:
Lower backside part
100% PES lining
Adjustable hem
Decorative front zip
Zipped pockets
Logo label
BL 62cm

315/391[1]
visible zipper:391/silver

645[2]
visible zipper:645/silver

030/980[3]
visible zipper:980/silver

L	79.90

Q 374: 94% Polyester 6% Elastane (W) SIZES: 32-48 SAMPLE SIZE: 36 DEL. WEEK: 8

39 426 374 L/LD
LUHTA ANIA
WM SOFTSHELL JACKET

LD=plus size 38D-52D
In Col.645 and Col.391
Fabric combination details
Qiulted parts (Q 815(W):100% Polyamide)
Light insulation (100g/m²)
100% PES lining
Adjustable Fixed hood
Adjustable hem
Decorative front zip
Zipped pockets
Logo label
BL 62cm

645[1]
visible zipper:645/silver

391[2]
backside:990
visible zipper:391/silver

315/391[3]
visible zipper:391/silver

L	99.90

Q 374: 94% Polyester 6% Elastane (W) SIZES: 32-48 SAMPLE SIZE: 36 DEL. WEEK: 8

39 427 374 L/LD
LUHTA ERKKOLA
WM SOFTSHELL JACKET

LD=plus size 38D-52D
In Col.391 and Col.645
Adjustable and detachable hood
Adjustable hem and cuffs
Two-way front zip
Decorative front zip
Zipped pockets
Logo label
BL 78cm

391[1]
visible zipper:391/silver

645[2]
visible zipper:645/silver

L	99.90
LD	109.90

Q 488: 94% Recycle Polyester 6% Elastane (W)(Recycle ver of Q374) SIZES: 32-48 SAMPLE SIZE: 36 DEL. WEEK: 8

39 427 488 L/LD
LUHTA ERKKOLA
WM SOFTSHELL JACKET

LD=plus size 38D-52D
In Col.391 and Col.580
Adjustable and detachable hood
Adjustable hem and cuffs
Two-way front zip
Decorative front zip
Zipped pockets
Logo label
BL 78cm

391[1]
visible zipper:391/silver

645[2]
visible zipper:645/silver

580
visible zipper:580/silver

L	119.90

Q 399: 90% Polyester 10% Elastane (K) SIZES: XS-XXL SAMPLE SIZE: S DEL. WEEK: 8

39 238 399 L
LUHTA EHTAMO
WM MIDLAYER

Fabric combination details
Quilted parts (Q 303(W):100% Recycle polyester)
Light insulation(120g/m²)
Decorative front zip
Zipped pockets
Logo label
BL 60cm

L	89.90

Q 399: 90% Polyester 10% Elastane (K) SIZES: XS-XXL SAMPLE SIZE: S DEL. WEEK: 8

39 239 399 L
LUHTA ESKILOM
WM MIDLAYER

Adjustable hem
Decorative front zip
Zipped pockets
Logo label
BL 60cm

L	69.90

Q 305: 92% Polyester 8% Elastane (K)(printed on Q 684) SIZES: XS-XXL SAMPLE SIZE: S DEL. WEEK: 8

39 245 305 L
LUHTA HALKORPI
WM MIDLAYER

Fabric combination details
Q584(K)=92% Polyester 8% Elastane:
Side parts,collar
Decorative front zip
Zipped pockets
Logo label
BL 60cm

L	79.90

Q 386: 95% Cotton 5% Elastane (K)(printed on Q 384) SIZES:XS-XXL SAMPLE SIZE: S DEL. WEEK: 8

39 256 386 L
LUHTA HADLI
WM SHIRT

Logo label
BL 63cm

L	34.90

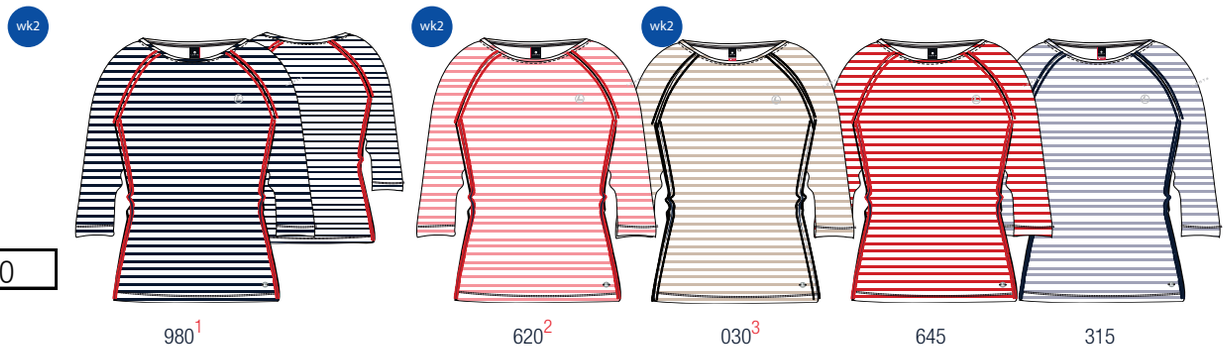

Q 301: 96% Recycle polyester 4% Elastane (K) SIZES:XS-XXL SAMPLE SIZE: S DEL. WEEK: 8

39 259 301 L
LUHTA HALMA
WM T-SHIRT

Logo label
BL 63cm

315[1] 980[2] 391[3]

L	29.90

Q 438: 92% Polyamide 8% Elastane (W) SIZES: 32-48 SAMPLE SIZE: 36 DEL. WEEK: 8

39 737 438 L/LD
LUHTA HAVINKI
WM TROUSERS

LD=plus size 38D-52D in col.990.645.391
Fabric cobination details
Q352(W)=92%Polyester,8%Elastane:
Backside hip,the middle front
Elastic waistband at back
Adjustable leg bottoms
Zips at leg bottoms
Slim fit
Logo label
IS 78cm

990/999[1] visible zipper:990/silver
645/999[2] visible zipper:990/silver
391/999 visible zipper:990/silver

L	89.90

Q 374: 94% Polyester 6% Elastane (W) SIZES: 32-48 SAMPLE SIZE: 36 DEL. WEEK: 8

39 726 374 L/LC/LD
LUHTA ELIELSAARI
WM SOFTSHELL TROUSERS

LD=plus size 38D-52D in col.990
LC in Col.990
Adjustable waist and leg bottoms
Zipped pockets
Regular fit
Logo label
IS 82cm

990[1]

L	69.90
LC	69.90
LD	79.90

Q 488: 94% Recycle Polyester 6% Elastane (W)(Recycle ver of Q374) SIZES: 32-48 SAMPLE SIZE: 36 DEL. WEEK: 8

30 726 488 L/LC/LD/LO/LOC/LOD
LUHTA ELIELSAARI
WM SOFTSHELL TROUSERS

L/LC/LD = col.645 and col.391
LO/LOC/LOD = col.990
Adjustable waist and leg bottoms
Zipped pockets
Regular fit
Logo label
IS 82cm

990[1] 645 391

LO	79.90
LOC	79.90
LOD	89.90

Q 370: 100% Polyester (W) SIZES:32-48 SAMPLE SIZE: 36 DEL. WEEK: 8

39 418 370 L/LD
LUHTA ANTREALA
WM JACKET

LD=plus size 38D-52D in col.645
And col.391
100% PES lining
Half lining made of breathable mesh
Fixed hood
Adjustable hood,waist and hem
Decorative front zip
Zipped pockets
Logo label
BL 68cm

645[1]
visible zipper:645/silver

620[2]
visible zipper:620/silver

391[3]
visible zipper:391/silver

L	119.90
LD	129.90

Q 396: 58% Polyester 42% Polyamide (W) SIZES: 32-48 SAMPLE SIZE: 36 DEL. WEEK: 8

39 420 396 L
LUHTA HAIKO
WM JACKET

100% PES lining
Adjustable fixed hood
Two-way-adjustable hood
Adjustable waist and hem
Detachable decoration
Decorative front zip
Zipped pockets
Logo label
BL 71cm

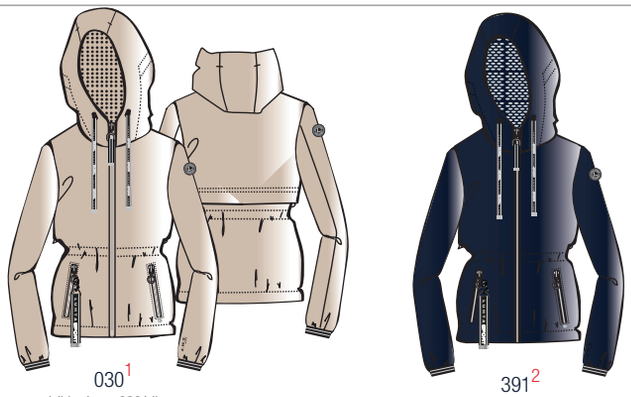

030[1]
visible zipper:030/silver

391[2]
visible zipper:391/silver

L	149.90

Q 366: 100% Polyester (K)

39 425 366 L
LUHTA ANNILA
WM SOFTSHELL JACKET

Fabric combination details
Q 367(K)=100% Polyester(printed on Q366)
Upper bodies,sleeve,hood
100% PES lining
Adjustable fixed hood
Adjustable hem
Decorative front zip
Zipped pockets
Logo label
BL 61cm
SIZES: 32-48
SAMPLE SIZE: 36
DEL. WEEK: 8

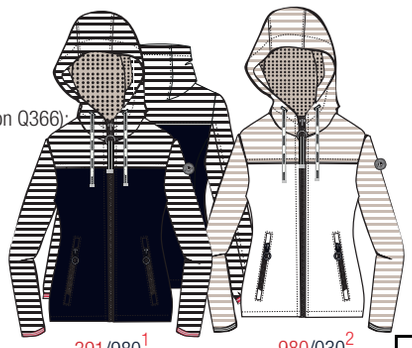

391/980[1]
visible zipper:391/silver

980/030[2]
visible zipper:030/silver

Q 366: 100% Polyester (K)

39 435 366 L
LUHTA ANNILA
WM SOFTSHELL JACKET

100% PES lining
Adjustable fixed hood
Adjustable hem
Decorative front zip
Zipped pockets
Logo label
BL 61cm
SIZES: 32-48
SAMPLE SIZE: 36
DEL. WEEK: 8

L	89.90

391[1]
visible zipper:391/silver

Q 368: 100% Polyester (K)(printed on Q 366) SIZES: 32-48 SAMPLE SIZE: 36 DEL. WEEK: 8

39 425 368 L
LUHTA ANNILA
WM SOFTSHELL JACKET

100% PES lining
Adjustable fixed hood
Adjustable hem
Decorative front zip
Zipped pockets
Logo label
BL 61cm

645[1]
visible zipper:645/silver

030[2]
visible zipper:980/silver

L	99.90

Q 390: 100% Polyester (W) SIZES: 32-48 SAMPLE SIZE: 36 DEL. WEEK: 8

39 416 390 L
LUHTA HIEKKA
WM PARKA

100% PES lining
Half lining made of breathable mesh
Fixed hood
Two-way-adjustable hood
Adjustable waist and cuffs
Two-way front zip
Detachable decoration
Decorative front zip
Zipped pockets
Logo label
BL 82cm

980[1] visible zipper:990/silver
430[2] visible zipper:990/silver
391[3] visible zipper:990/silver

L	159.90

Q 303: 100% Recycle polyester (W) SIZES: 32-48 SAMPLE SIZE: 36 DEL. WEEK: 8

39 422 303 L/L2
LUHTA EVIENNE
WM VEST

L2 in col.990 and col.030
Quilted parts
Light insulation(100g)
Recycle Wadding
Fabric combination details
Q 684(K)=92% Polyester 8% Elastane:
Lower backside part
100% PES lining
Adjustable hem
Decorative front zip
Zipped pockets
Logo label
L:BL 62cm
L2:BL 82cm

L	79.90

620[1] visible zipper:620/silver
391[2] visible zipper:391/silver
980[3] visible zipper:980/silver
990 visible zipper:990/silver
030 visible zipper:030/silver

Q 303: 100% Recycle polyester (W) SIZES: 32-48 SAMPLE SIZE: 36 DEL. WEEK: 8

39 421 303 L
LUHTA ERIKAS
WM JACKET

Quilted parts
Light insulation(120g)
Recycle wadding
Fabric combination details
Q 684(K)=92% Polyester 8% Elastane:
Sleeve lower parts,side parts
100% PES lining
Detachable hood
Adjustable hood and hem
Roll-in hood
Decorative front zip
Zipped pockets
Logo label
BL 62cm

L	99.90

980/391[1] visible zipper:980/silver
620[2] visible zipper:620/silver
391[3] visible zipper:391/silver
645 visible zipper:645/silver

Q 325: 55% Recycle polyester 45% Organic cotton (K)(printed on Q320)

39 240 325 L
LUHTA EISELE
WM MIDLAYER

Zipped pockets
Logo label
BL 60cm

SIZES: XS-XXL
SAMPLE SIZE: S
DEL. WEEK: 8

030[1] visible zipper:990
645[2] visible zipper:990
315 visible zipper:990

L	79.90

Q 320: 55% Recycle polyester 45% Organic cotton (K)

39 240 320 L
LUHTA EISELE
WM MIDLAYER

Zipped pockets
Logo label
BL 60cm

SIZES: XS-XXL
SAMPLE SIZE: S
DEL. WEEK: 8

980[1] visible zipper:990
391[2] visible zipper:391

L	69.90

Q 321: 97% Polyester 3% Elastane (K) SIZES:XS-XXL SAMPLE SIZE: S DEL. WEEK: 8

39 235 321 L
LUHTA ELLIS
WM MIDLAYER

Fabric combination details
Q 584(K)=92% Polyester 8% Elastane:
Collar,sleeve lower parts,side parts
Decorative front zip
Zipped pockets
Logo label
BL 62cm

L	59.90

980[1]
visible zipper:980 /silver

620[2]
visible zipper:620 /silver

391[3]
visible zipper:391 /silver

645
visible zipper:645 /silver

Q 428: 92% Polyester 8% Elastane (K)(Q684 with stripe) SIZES: XS-XXL SAMPLE SIZE: S DEL. WEEK: 8

39 237 428 L
LUHTA EIRALA
WM MIDLAYER

Fabri combination details:
Q 584(K)=92% Polyester 8% Elastane:
side parts
Fixed hood
Decorative front zip
Zipped pockets
Logo label
BL 61cm

L	79.90

980[1]
visible zipper:391 /silver

030[2]
visible zipper:980 /silver

391[3]
visible zipper:391 /silver

Q 318: 93.5% Polyester 6.5% Elastane (K) SIZES: XS-XXL SAMPLE SIZE: S DEL. WEEK: 8

39 236 318 L
LUHTA EMIENNE
WM MIDLAYER

Fabric combination details
Q 584(W)=92% Plyester 8% Elastane:
Outside hood,sleeve upper sides
Adjustable fixed hood
Adjustable hem
Decorative front zip
Zipped pockets
Logo label
BL 61cm

L	79.90

980/391[1]
Visible zipper:391/silver

391[2]
Visible zipper:391/silver

645/391[3]
Visible zipper:391/silver

Q 324: 55% Recycle polyester 45% Organic cotton (K) SIZES: XS-XXL SAMPLE SIZE: S DEL. WEEK: 8

39 244 324 L
LUHTA ESSE
WM MIDLAYER

Adjustable fixed hood
Two-way front zip
Decorative front zip
Shaped hem
Zipped pockets
Logo label
BL 82cm

L	89.90

980[1]
visible zipper:980 /silver

391[2]
visible zipper:391 /silver

620[3]
visible zipper:620/silver

Q 312: 55% Recycle polyester 45% Organic cotton (K) SIZES: XS-XXL SAMPLE SIZE: S DEL. WEEK: 8

39 243 312 L
LUHTA EDSVIK
WM SWEATSHIRT

Logo label
BL 55cm

391[1]

620[2]

L	59.90

Q 324: 55% Recycle polyester 45% Organic cotton (K) SIZES: XS-XXL SAMPLE SIZE: S DEL. WEEK: 8

39 725 324 L
LUHTA EBBO
WM SHORTS

Adjustable waist
Logo label
IS 12cm

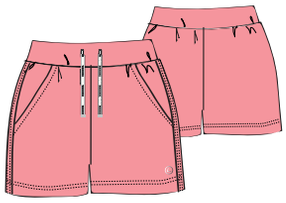

620[1]

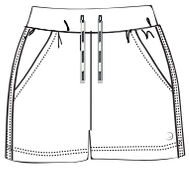

980[2]

391[3]

L	49.90

Q 315: 55% Recycle polyester 45% Organic cotton (K) SIZES: XS-XXL SAMPLE SIZE: S DEL. WEEK: 8

39 736 324 L
LUHTA ANIKSAR
WM SKIRT

Zipped pockets
Logo label
BL 49cm

391[1]
Visible zipper:391/silver

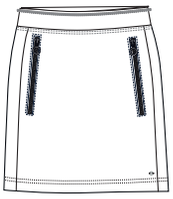

980[2]
Visible zipper:980/silver

L	49.90

Q 324: 55% Recycle polyester 45% Organic cotton (K) SIZES: XS-XXL SAMPLE SIZE: S DEL. WEEK: 8

39 735 324 L
LUHTA HONKOLA
WM PANTS

Adjustable waist
Zipped pockets
Slim fit
Logo label
IS 74cm

391[1]
Visible zipper:391/silver

980[2]
Visible zipper:980/silver

L	64.90

Q 473: 66% Viscose 29% Polyamide 5% Elastane (K) SIZES:XS-XXL SAMPLE SIZE: S DEL. WEEK: 8

39 241 473 L
LUHTA EISEBERG
WM MIDLAYER

Adjustable fixed hood
Decorative front zip
Zipped pockets
Logo label
BL 61cm

L	89.90

430[1]
visible zipper:990/silver

205[2]
visible zipper:990/silver

391[3]
visible zipper:990/silver

Q 473: 66% Viscose 29% Polyamide 5% Elastane (K) SIZES:XS-XXL SAMPLE SIZE: S DEL. WEEK: 8

39 242 473 L
LUHTA ENKLINGE
WM MIDLAYER

Decorative front zip
Zipped pockets
Logo label
BL 60cm

L	79.90

391[1]
visible zipper:990/silver

980[2]
visible zipper:990/silver

205[3]
visible zipper:990/silver

Q 473: 66% Viscose 29% Polyamide 5% Elastane (K) SIZES:XS-XXL SAMPLE SIZE: S DEL. WEEK: 8

39 734 473 L
LUHTA EIRIKEN
WM PANTS

Adjustable waist
Zipped pockets
Slim fit
Logo label
IS 72cm

L	69.90

391[1]

980[2]

205[3]

Q 335: 93% Viscose 7% Elastane (K) SIZES:XS-XXL SAMPLE SIZE: S DEL. WEEK: 8

39 258 335 L
LUHTA HALLE
WM T-SHIRT

Logo label
BL 62cm

L	34.90

645[1]

391[2]

430[3]

Q 678: 62% Polyester 33% Viscose 5% Elastane (K) SIZES: XS-XXL SAMPLE SIZE: S DEL. WEEK: 8

39 262 678 L
LUHTA HEIMALA
WM T-SHIRT

Logo label
BL 63cm

L	24.90

645[1] 391[2] 620[3]

Q 590: 100% Polyester (K) SIZES: XS-XXL SAMPLE SIZE: S DEL. WEEK: 8

39 247 590 L
LUHTA ELLIVUORI
WM POLO TOP

Logo label
BL 64cm

L	29.90

980[1] 645[2] 391[3] 620 430 315

Q 590: 100% Polyester (K) SIZES: XS-XXL SAMPLE SIZE: S DEL. WEEK: 8

39 246 590 L
LUHTA ESPOO
WM POLO SHIRT

Logo label
BL 64cm

L	34.90

391[1] 620[2] 645[3] 980 315 430

Q 316: 100% Recycle Polyester (K)(Printed on Q 315)

39 246 316 L
LUHTA ESPOO
WM POLO SHIRT

Logo label
BL 64cm
SIZES: XS-XXL
SAMPLE SIZE: S
DEL. WEEK: 8

030/980[1] 645[2] 315

L	39.90

Q 316: 100% Recycle Polyester (K)(Printed on Q 315)

39 247 316 L
LUHTA ELLIVUORI
WM POLO TOP

Logo label
BL 64cm
SIZES: XS-XXL
SAMPLE SIZE: S
DEL. WEEK: 8

645[1] 030/980[2] 315

L	39.90

Q 315: 100% Recycle Polyester (K) SIZES: XS-XXL SAMPLE SIZE: S DEL. WEEK: 8

39 271 315 L
LUHTA ERIKVALLA
WM POLO SHIRT

Logo label
BL 63cm

L	39.90

430[1]
Visible zipper:430/silver

391[2]
Visible zipper:391/silver

980[3]
Visible zipper:980/silver

Q 315: 100% Recycle Polyester (K) SIZES: XS-XXL SAMPLE SIZE: S DEL. WEEK: 8

39 253 315 L
LUHTA ERIKSDAL
WM POLO SHIRT

Fabric combination details
Q426(K)=88% Polyester 12% Elastane:
sleeve,side pats,back upper part
Logo label
BL 64cm

L	39.90

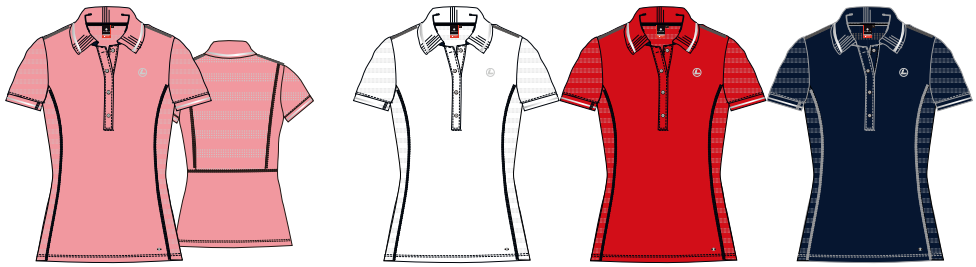

620[1] 980[2] 645[3] 391

Q 315: 100% Recycle Polyester (K) SIZES: XS-XXL SAMPLE SIZE: S DEL. WEEK: 8

39 272 315 L
LUHTA ERKINTALO
WM POLO DRESS

Fabric combination details
Q426(K)=88% Polyester 12% Elastane:
back upper part
Logo label
BL 92cm

L	49.90

391[1] 645[2]

Q 407: 95% Cotton 5% Elatane (K) SIZES:XS-XXL SAMPLE SIZE: S DEL. WEEK: 8

39 248 407 L
LUHTA EMALKOSKI
WM POLO SHIRT

Logo label
BL 64cm

L	44.90

980[1] 391[2] 645[3] 430

Q 407: 95% Cotton 5% Elatane (K) SIZES:XS-XXL SAMPLE SIZE: S DEL. WEEK: 8

39 249 407 L
LUHTA EMBODA
WM POLO DRESS

Logo label
BL 90cm

L	59.90

645[1]

391[2]

Q 408: 95% Cotton 5% Elatane (K) SIZES:XS-XXL SAMPLE SIZE: S DEL. WEEK: 8

39 250 408 L
LUHTA ERIKSBY
WM POLO TOP

Logo label
BL 64cm

L	44.90

980[1]

030[2]

645[3]

Q 408: 95% Cotton 5% Elatane (K) SIZES:XS-XXL SAMPLE SIZE: S DEL. WEEK: 8

39 248 408 L/LD
LUHTA EMALKOSKI
WM POLO SHIRT

LD=plus size M+-3XL+ in col.980
Logo label
BL 64cm

L	49.90
LD	54.90

645[1]

030[2]

980[3]

Q 408: 95% Cotton 5% Elatane (K) SIZES:XS-XXL SAMPLE SIZE: S DEL. WEEK: 8

39 249 408 L
LUHTA EMBODA
WM POLO DRESS

Logo label
BL 90cm

L	59.90

980[1]

030[2]

645[3]

Q 311: 43% Polyester 25% Recycle Polyester 26% Viscose 6% Elastane (K)

39 268 311 L
LUHTA ARO
WM DRESS

Logo label
BL 97cm
SIZES:XS-XXL
SAMPLE SIZE: S
DEL. WEEK: 8

L	69.90

391[1]

Q 346: 43% Polyester 25% Recycle Polyester 26% Viscose 6% Elastane (K)(mel. on Q311)

39 268 346 L
LUHTA ARO
WM DRESS

Logo label
BL 97cm
SIZES:XS-XXL
SAMPLE SIZE: S
DEL. WEEK: 8

L	69.90

810[2]

Q 343: 77% Polyamide 23% Elastane (W) SIZES:32-48 SAMPLE SIZE: 36 DEL. WEEK: XX

39 740 343 L
LUHTA DAHLBY
WM CAPRI

Adjustable waist
Zipped pockets
Strass details
Logo label
Regular fit
IS 50cm

990 391

Q 369: 88% Polyamide 12% Elastane (W)

39 732 369 L
LUHTA HIMALAJA
WM CAPRI

Adjustable waist
Zipped pockets
Regular fit
Logo label
IS 48cm
SIZES:32-48
SAMPLE SIZE: 36
DEL. WEEK: 8

030[1] 990[2] 391

L	59.90

Q 369: 88% Polyamide 12% Elastane (W)
LUHTA HOVINSAARI
39 733 369 L

WM SHORTS

Adjustable waist
Zipped pockets
Logo label
IS 32cm
SIZES:32-48
SAMPLE SIZE: 36
DEL. WEEK: 8

391[1] 990[2]

L	59.90

Q 369: 88% Polyamide 12% Elastane (W) SIZES:32-48 SAMPLE SIZE: 36 DEL. WEEK: 8

39 731 369 L/LD/LC
LUHTA ELISENVAARA
WM TROUSERS

LD=plus size 38D-52D in col.990.391.030
LC in col.990.391.030
Adjustable waist
Zipped pockets
Logo label
IS 78cm

L	64.90
LC	64.90
LD	69.90

391[1] 990[2] 030[3]

Q 595: 89% Polyester 11% Elastane (W) SIZES:32-48 SAMPLE SIZE: 36 DEL. WEEK: 8

39 729 595 L
LUHTA ESPHOLM
WM SHORTS

Adjustable waist tabs
Roll-up legs
Regular fit
Logo label
IS 24cm

L	49.90

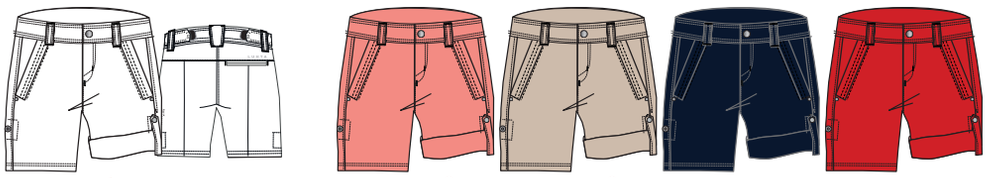

980[1] 440[2] 030[3] 391 645

Q 595: 89% Polyester 11% Elastane (W) SIZES:32-48 SAMPLE SIZE: 36 DEL. WEEK: 8

39 730 595 L/L2
LUHTA HOPIALA
WM SKIRT/SKORT

L2=in col.990
L2 with inside shorts:
Q439(K)=92% Polyester 8% Elastane
Adjustable waist tabs
Zipped pockets
Regular fit
Logo label
BL 47cm

L	44.90
L2	54.90

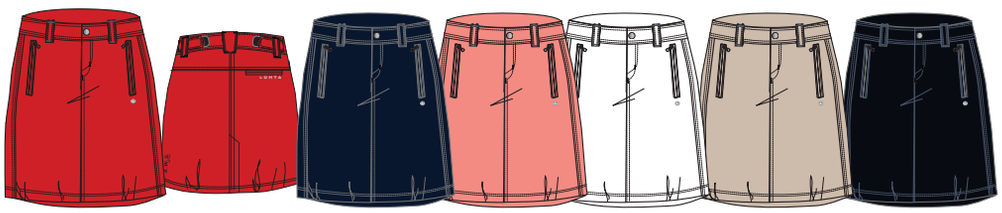

645[1] 391[2] 440[3] 980 030 990

Q 595: 89% Polyester 11% Elastane (W) SIZES:32-48 SAMPLE SIZE: 36 DEL. WEEK: 8

39 728 595 L/LD
LUHTA EISKOLA
WM CAPRI

LD=plus size 38D-52D in col.391.col.645.col.990
Adjustable waist tabs
Zipped pockets
Slim fit
Logo label
IS 41cm

L	59.90
LD	69.90

645[1] 391[2] 030[3] 990

Q 595: 89% Polyester 11% Elastane (W)

39 727 595 L/LD/LC
LUHTA EKHOLM
WM TROUSERS

LD=plus size 38D-52D in col.990
LC in col.990
Elastic waist band at back
Adjustable waist and leg bottoms
Zipped pockets
Slim fit
Logo label
IS 82cm
SIZES:32-48
SAMPLE SIZE: 36
DEL. WEEK: 8

L	59.90
LC	59.90
LD	69.90

391[1] 030[2] 990[3]

Q 489: 89% Recycle Polyester 11% Elastane (W)(Recycle ver of Q595)

30 727 489 L/LC/LD/LO/LOC/LOD
LUHTA EKHOLM
WM TROUSERS

L/LC/LD = col.030 and col.391
LO/LOC/LOD = col.990
Elastic waist band at back
Adjustable waist and leg bottoms
Zipped pockets
Slim fit
Logo label
IS 82cm
SIZES:32-48
SAMPLE SIZE: 36
DEL. WEEK: 8

L/LO	69.90
LOC	69.90
LOD	79.90

391[1] 030[2] 990[3]

Q 317: 85% Polyester 15% Elastane (K) SIZES:XS-XXL SAMPLE SIZE: S DEL. WEEK: 12

39 264 317 L
LUHTA HEIKOLA
WM TOP

Fabric combination details
Q381(K)=90% Polyester 10% Elastane:
Side parts,middle backside
Logo label
BL 61cm

L	39.90

391[1]
Visible zipper:391/silver

430[2]
Visible zipper:430/silver

440
Visible zipper:440/silver

Q 317: 85% Polyester 15% Elastane (K) SIZES:XS-XXL SAMPLE SIZE: S DEL. WEEK: 12

39 260 317 L
LUHTA HEIKKURILA
WM T-SHIRT

Logo label
BL 60cm

L	29.90

430[1]

440[2]

391

Q 317: 85% Polyester 15% Elastane (K) SIZES:XS-XXL SAMPLE SIZE: S DEL. WEEK: 12

39 252 317 L
LUHTA HELIGBY
WM POLO SHIRT

Logo label
BL 64cm

L	39.90

440[1]

391[2]

430

Q 317: 85% Polyester 15% Elastane (K) SIZES:XS-XXL SAMPLE SIZE: S DEL. WEEK: 12

39 266 317 L
LUHTA ALKU
WM DRESS

Fabric combination details:
Q381(K)=90% Polyester 10% Elastane:
Side parts
Logo label
BL 90cm

L	49.90

430[1]
Visible zipper:430/silver

391[2]
Visible zipper:391/silver

440
Visible zipper:440/silver

645
Visible zipper:645/silver

Q 317: 85% Polyester 15% Elastane (K) SIZES:XS-XXL SAMPLE SIZE: S DEL. WEEK: 12

39 255 317 L
LUHTA HAAVIKKO
WM POLO DRESS

Logo label
BL 92cm

L	49.90

391[1]

440[2]

Q 328: 96% Viscose 4% Elastane (K)(Q327 with stripe) SIZES: XS-XXL SAMPLE SIZE: S DEL. WEEK: 12

39 263 328 L
LUHTA HEIMI
WM T-SHIRT

Logo label
BL 63cm
SIZES: XS-XXL
SAMPLE SIZE: S
DEL. WEEK: 12

L	34.90

440[1]

980[2]

430[3]

Q 328: 96% Viscose 4% Elastane (K)(Q327 with stripe)

39 269 328 L
LUHTA HEDBORG
WM TOP

Logo label
BL 57cm
SIZES:XS-XXL
SAMPLE SIZE: S
DEL. WEEK: 12

L	29.90

430[1]

980[2]

440[3]

Q 327: 96% Viscose 4% Elastane (K)(Q328 with pattern)

39 269 327 L
LUHTA HEDBORG
WM TOP

Logo label
BL 57cm
SIZES:XS-XXL
SAMPLE SIZE: S
DEL. WEEK: 12

L	29.90

440[1]

Q 327: 96% Viscose 4% Elastane (K)(Q328 with pattern) SIZES: XS-XXL SAMPLE SIZE: S DEL. WEEK: 12

39 263 327 L
LUHTA HEIMI
WM T-SHIRT

Logo label
BL 63cm

L	34.90

440[1]

Q 364: 94% Recycle polyester 6% Elastane (W) SIZES: 48-60 SAMPLE SIZE: 50 DEL. WEEK: 8

39 500 364 L
LUHTA HOKKA
M JACKET

100% PES lining
Breathable mesh lining
Adjustable and detachable hood
Two-way-adjustable hood
Adjustable hem and cuffs
Water-repellent front zip
Water-repellent pocket zips
Detachable decoration
Earphone loop
Zipped pockets
Inner pocket
Logo label
BL 72cm

L	169.90

201/990[1]
visible front zipper:990
visible pocket zipper:990
visible sleeve pocket zipper:645

391/990[2]
visible front zipper:990
visible pocket zipper:990
visible sleeve pocket zipper:645

432/990[3]
visible front zipper:990
visible pocket zipper:990
visible sleeve pocket zipper:432

Q 350: 88% Polyamide 12% Elastane (W) SIZES: 48-60 SAMPLE SIZE: 50 DEL. WEEK: 8

39 501 350 L
LUHTA HEIKKA
M JACKET

100% PES lining
Breathable mesh lining
Adjustable hem
Decorative front zip
Earphone loop
Zipped pockets
Inner pocket
Logo label
BL 72cm

L	139.90

645/990[1]
visible front zipper:990/980
visible pocket zipper:990

360/990[2]
visible front zipper:990/980
visible pocket zipper:990

391/990[3]
visible front zipper:990/980
visible pocket zipper:990

Q 361: 100% Polyamide (W) SIZES: 48-60 SAMPLE SIZE: 50 DEL. WEEK: 8

39 502 361 L
LUHTA HUHTALA
M JACKET

Quilted parts
Light insulation(120g/50)
Fabric combination details
Q684(K)= 92% Polyester 8% Elastane :
side parts,sleeve lower parts,collar
Light insulation(100g/m²)
100% PES lining
Adjustable hem
Zipped pockets
Logo label
BL 67cm

L	129.90

360/990[1]
visible front zipper:360/990
visible pocket zipper:201/201

201/990[2]
visible front zipper:201/990
visible pocket zipper:201/201

391/990[3]
visible front zipper:391/990
visible pocket zipper:645/645

Q 374: 94% Polyester 6% Elastane (W) SIZES: 48-60 SAMPLE SIZE: 50 DEL. WEEK: 8

39 504 374 L
LUHTA HONKAKOSKI
M SOFTSHELL JACKET

Fabric combination details
Q361(W)= 100% Polyamide :
Quilted parts
Light insulation(120g/m²)
100% PES lining
Adjustable hem
Zipped pockets
Logo label
BL 71cm

L	119.90

391[1]
visible front zipper:990
visible pocket zipper:990

645[2]
visible front zipper:990
visible pocket zipper:990

Q 361: 100% Polyamide (W) SIZES: S-XXL SAMPLE SIZE: M DEL. WEEK: 8

39 506 361 L
LUHTA JUKOLA
M MIDLAYER

Quilted parts
Light insulation(120g/50)
Fabric combination details
Q684(K)= 92% Polyester 8% Elastane :
sleeves,lower part of back
100% PES lining
Adjustable hem
Zipped pockets
Logo label
BL 70cm

L	99.90

391[1]
visible front zipper:391/990
visible pocket zipper:391/990

201/990[2]
visible front zipper:201/990
visible pocket zipper:201/990

432/990[3]
visible front zipper:432/990
visible pocket zipper:432/990

Q 684: 92% Polyester 8% Elastane (K) SIZES: S-XXL SAMPLE SIZE: M DEL. WEEK: 8

39 505 684 L
LUHTA JUHOLA
M MIDLAYER

Fabric combination details
Q318(K)= 93.5% Polyester 6.5% Elastane :
stripe parts
Zipped pockets
Logo label
BL 68cm

L	89.90

939(391/980)[1]
visible front zipper:391
visible pocket zipper:391/201

391[2]
visible front zipper:391
visible pocket zipper:391/201

Q 633: 80% Organic cotton 20% Recycle polyester (K) SIZES: S-XXL SAMPLE SIZE: M DEL. WEEK: 8

39 512 633 L
LUHTA HAAGA
M MIDLAYER

Adjustable fixed hood
Zipped pockets
Logo label
BL 68cm

L	89.90

810[1]
visible front zipper:391
visible pocket zipper:391/645

432[2]
visible front zipper:990
visible pocket zipper:990/432

391[3]
visible front zipper:391
visible pocket zipper:391/645

Q 633: 80% Organic cotton 20% Recycle polyester (K)

39 805 633 L
LUHTA HAIMOO
M SWEATPANTS

Adjustable waist
Regular fit
Zipped pockets
Logo label
IS 81cm
SIZES: S-XXL
SAMPLE SIZE: M
DEL. WEEK: 8

810[1]
visible pocket zipper:391/645

391[2]
visible pocket zipper:391/645

L	69.90

Q 633: 80% Organic cotton 20% Recycle polyester (K)

39 804 633 L
LUHTA HOLLSTENS
M SHORTS

Adjustable waist
Regular fit
Zipped pockets
Logo label
IS 23cm
SIZES: S-XXL
SAMPLE SIZE: M
DEL. WEEK: 8

391[1]
visible pocket zipper:391/645

810[2]
visible pocket zipper:391/645

L	59.90

Q 425: 95% Cotton 5% Elastane (K) SIZES: S-XXL SAMPLE SIZE: M DEL. WEEK: 8

39 507 425 L
LUHTA KUOPIO
M POLO SHIRT

Logo label
BL 70cm

810[1] 391[2] 432[3]

L	49.90

Q 407: 95% Cotton 5% Elastane (W) SIZES: S-XXL SAMPLE SIZE: M DEL. WEEK: 8

39 508 407 L
LUHTA KUORTANE
M POLO SHIRT

Logo label
BL 70cm

391/810[1] 980/810[2]

L	49.90

Q 315: 100% Recycle Polyester (K) SIZES: S-XXL SAMPLE SIZE: M DEL. WEEK: 8

39 509 315 L
LUHTA KUORTTI
M POLO SHIRT

Logo label
BL 70cm

980[1] 360/391[2] 391/645[3]

L	39.90

Q 447: 60% Cotton 40% Polyester (K) SIZES: S-XXL SAMPLE SIZE: M DEL. WEEK: 8

39 513 447 L
LUHTA KAARELA
M T-SHIRT

Logo label
BL 69cm

645[1] 391[2] 980[3]

L	29.90

Q 447: 60% Cotton 40% Polyester (K) SIZES: S-XXL SAMPLE SIZE: M DEL. WEEK: 8

39 510 447 L
LUHTA KUNNAS
M T-SHIRT

Logo label
BL 69cm

391[1] 980[2]

L	29.90

Q 447: 60% Cotton 40% Polyester (K) SIZES: S-XXL SAMPLE SIZE: M DEL. WEEK: 8

39 511 447 L
LUHTA KUSTAVI
M T-SHIRT

Logo label
BL 69cm

810[1] 645[2] 432[3]

L	29.90

Q 395: 100% Polyester (W)

39 800 395 L
LUHTA JOENNIEMI
M TROUSERS

Elastic waistband at back
Logo label
IS 81cm

SIZES: 48-60
SAMPLE SIZE: 50
DEL. WEEK: 8

391[1] 990[2] 645[3]

L	69.90

Q 395: 100% Polyester (W)

39 802 395 L
LUHTA JERIKKO
M SHORTS

Elastic waistband at back
Logo label
IS 25cm

SIZES: 48-60
SAMPLE SIZE: 50
DEL. WEEK: 8

360[1] 391[2] 645[3]

L	49.90

Q 438: 92% Polyamide 8% Elastane (W)

39 801 438 L
LUHTA KUUSISAARI
M TROUSERS

Fabric combination details
Q352(W):backside hip,the middle front
Elastic waistband at back
Adjustable leg bottoms
Zips at leg bottoms
Slim fit
Logo label
IS 83cm
SIZES: 48-60
SAMPLE SIZE: 50
DEL. WEEK: 8

964(990/990/645)[1]
visible pockets:990
visible slit zipper:645

990[2]
visible pockets:990
visible slit zipper:990

L	89.90

Q 395: 100% Polyester (W)

39 803 395 L
LUHTA JACKARBY
M SHORTS

Elastic waistband at back
Zipped pockets
Logo label
IS 23cm
SIZES: 48-60
SAMPLE SIZE: 50
DEL. WEEK: 8

391[1]
visible pocket zipper:391

432[2]
visible pocket zipper:990

L	59.90

Q 354: 52% Polyester 48% Recycle Polyester (W) SIZES: 32-48 SAMPLE SIZE: 36 DEL. WEEK: 8

39 400 354 L/LC/LD
LUHTA HIRVUSKARI
WM COAT

LC=short size(BL:78cm) in col.990
LD=plus size 38D-52D in col.990
100% PES lining
Adjustable and detachable hood
Adjustable waist,cuff and hem
Two-way front zip
Zip fastening
Decorative front zip
Zipped pockets
Detachable decoration
Inner pocket
Logo label
BL 86 cm

L	159.90
LC	159.90
LD	169.90

580[1] pocket zip:990 / 2 tone silver+black

980[2] pocket zip:990 / 2 tone silver+black

990[3] pocket zip:990 / 2 tone silver+black

Q 354: 52% Polyester 48% Recycle Polyester (W) SIZES: 32-48 SAMPLE SIZE: 36 DEL. WEEK: 8

39 406 354 L
LUHTA HUHTI
WM JACKET

100% PES lining
Adjustable fixed hood
Adjustable waist and cuff
Drawstring hood
Decorative zips
Zipped pockets
Zip at the side
Inner pocket
Logo label
BL 68 cm

L	139.90

990/980[1] zip:990 / 2 tone silver+black

600/600[2] zip:990 / 2 tone silver+black

090/090[3] zip:990 / 2 tone silver+black

Q 485(Q444 with print): 100% Recycle Polyester (W)

39 401 485 L/LD
LUHTA HISSA
WM JACKET

LD=plus size 38D-52D in col.980 and 990
Light insulation(140g/m²)
Recycled insulation
100% PES lining
Decorative zips
Zipped pockets
Detachable decoration
Logo label
BL 62 cm

SIZES: 32-48
SAMPLE SIZE: 36
DEL. WEEK: 8

L	119.90
LD	119.90

980[1] zip:980 / silver

990[2] zip:990 / silver

Q 444: 100% Recycle Polyester (W)

39 401 444 L
LUHTA HISSA
WM JACKET

Light insulation(140g/m²)
Recycled insulation
100% PES lining
Decorative zips
Zipped pockets
Logo label
BL 62 cm

L	99.90

SIZES: 32-48
SAMPLE SIZE: 36
DEL. WEEK: 8

501[1] zip:990 / silver

090[2] zip:990 / silver

Q 337: 100% Organic Cotton (W) SIZES: 32-48 SAMPLE SIZE: 36 DEL. WEEK: 8

39 410 337 L
LUHTA ILMAJOKI
WM PARKA

Adjustable fixed hood
Adjustable waist and cuff
Drawstring hood
Two-way front zip
Functional pockets
Logo label
Longer and protective back hem
BL 86 cm

L	149.90

600[1]

580[2]

090[3]

Q 323(Q320 with print): 55% Recycle Polyester
45% Organic Cotton (K)

SIZES: XS-XXL SAMPLE SIZE: S DEL. WEEK: 8

39 234 323 L
LUHTA HAAKANALA
WM MIDLAYER

Decorative zips
Zipped pockets
Logo label
BL 60cm

L	79.90

990[1]
zip:990 / silver

980[2]
zip:980 / silver

Q 320: 55% Recycle Polyester 45% Organic Cotton (K)

39 202 320 L
LUHTA HIIRSUND
WM MIDLAYER

Adjustable waist
Two-way front zip
Decorative zips
Zipped pockets
Strass details
Logo label
BL 87 cm

SIZES: XS-XXL
SAMPLE SIZE: S
DEL. WEEK: 8

L	89.90

605[1]
zip:605 / silver

990[2]
zip:990 / silver

Q 323(Q320 with print): 55% Recycle Polyester
45% Organic Cotton (K)

39 202 323 L
LUHTA HIIRSUND
WM MIDLAYER

Adjustable waist
Two-way front zip
Decorative zips
Zipped pockets
Strass details
Logo label
BL 87 cm

SIZES: XS-XXL
SAMPLE SIZE: S
DEL. WEEK: 8

L	89.90

980[1]
zip:980 / silver

Q 320: 55% Recycle Polyester 45% Organic Cotton (K)

39 205 320 L
LUHTA HIITOLA
WM SWEATSHIRT

Adjustable fixed hood
Drawstring hood
Decorative front zip
Slip-in pocket
Strass details
Slits at hem
Logo label
BL 82 cm

L	79.90

SIZES: XS-XXL
SAMPLE SIZE: S
DEL. WEEK: 8

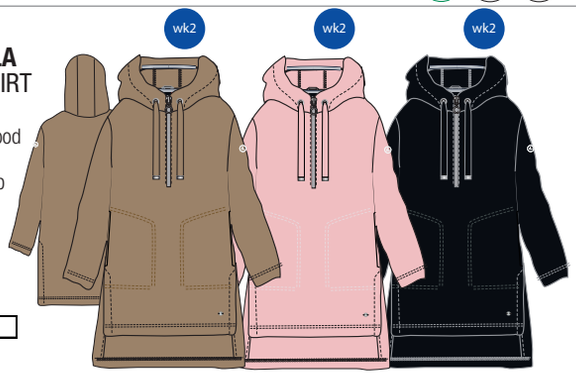

090[1]
zip:090 / silver

605[2]
zip:605 / silver

990[3]
zip:990 / silver

Q 301: 96% Recycle Polyester 4% Elastane (K)

39 216 301 L
LUHTA HINKABOLE
WM T-SHIRT

Strass details
Logo label
BL 59 cm

L	34.90

SIZES: XS-XXL
SAMPLE SIZE: S
DEL. WEEK: 8

980[1] 501[2] 600[3] 990[3]

Q 320: 55% Recycle Polyester 45% Organic Cotton (K)

39 715 320 L
LUHTA HUUTTILA
WM SWEATPANTS

Adjustable waist
Elastic waist
Zipped pockets
Strass details
Regular fit
Logo label
IS 78 cm

L	64.90

SIZES: XS-XXL
SAMPLE SIZE: S
DEL. WEEK: 8

990[1] 605[1] 090[2]

Q 323(Q320 with print): 55% Recycle Polyester
45% Organic Cotton (K)

39 710 323 L
LUHTA HURISSALO
WM PANTS

Elastic waist
Decorative zips
Zipped pockets
Strass details
Slim fit
Logo label
IS 70 cm

L	69.90

SIZES: XS-XXL
SAMPLE SIZE: S
DEL. WEEK: 8

990[1] 980

Q 430: 100% Polyester (W) SIZES: 32-48 SAMPLE SIZE: 36 DEL. WEEK: 8

39 403 430 L
LUHTA HIUKKAJOKI
WM COAT

100% PES lining
Adjustable fixed hood
Adjustable waist,cuffs and hem
Drawstring hood
Drawstring waist
Two-way front zip
Decorative zips
Zipped pockets
Detachable decoration
Logo label
Longer and protective back hem
BL 86 cm

980[1] zip:990 / 2 tone silver+black
391[2] zip:990 / 2 tone silver+black
030[3] zip:990 / 2 tone silver+black

L	169.90

Q 430: 100% Polyester (W) SIZES: 32-48 SAMPLE SIZE: 36 DEL. WEEK: 8

39 404 430 L
LUHTA HIVASKOSKI
WM JACKET

100% PES lining
Adjustable fixed hood
Adjustable waist,cuffs and hem
Drawstring hood
Zip fastening
Decorative front zip
Zipped pockets
Logo label
Longer and protective back hem
BL 74 cm

391[1] zip:990 / 2 tone silver+black
030[2] zip:990 / 2 tone silver+black
980[3] zip:990 / 2 tone silver+black

L	149.90

Q 409: 97% Organic Cotton 3% Elastane (W) SIZES: 32-48 SAMPLE SIZE: 36 DEL. WEEK: 8

39 407 409 L
LUHTA HUSOI
WM JACKET

100% PES lining
Adjustable fixed hood
Adjustable hem
Drawstring hood
Decorative zips
Zipped pockets
Logo label
BL 64 cm

391[1] zip: 391/silver
090[2] zip: 090/silver
640 zip: 640/silver

L	129.90

Q 417(Q416 with print): 100% Polyester (W) SIZES: 32-48 SAMPLE SIZE: 36 DEL. WEEK: 8

39 200 417 L
LUHTA HIIROINE
WM MIDLAYER

Decorative zips
Zipped pockets
Logo label
BL 58 cm

980[1]
zip: 980/silver

391[2]
zip: 391/silver

640[3]
zip: 640/silver

L	69.90

Q 416: 100% Polyester (W) SIZES: 32-48 SAMPLE SIZE: 36 DEL. WEEK: 8

39 200 416 L
LUHTA HIIROINE
WM MIDLAYER

Decorative zips
Zipped pockets
Logo label
BL 58 cm

391
zip: 391/silver

L	69.90

Q 404: 97% Polyester 3% Elastane (K) SIZES: XS-XXL SAMPLE SIZE: S DEL. WEEK: 8

39 201 404 L
LUHTA HIIROLA
WM MIDLAYER

Decorative zips
Zipped pockets
Logo label
BL 58 cm

391[1]
zip: 391/silver

310[2]
zip: 310/silver

L	59.90

Q 356: 60% Viscose 34% Polyester 6% Elastane (K) SIZES: XS-XXL SAMPLE SIZE: S DEL. WEEK: 8

39 204 356 L
LUHTA HIISINIEMI
WM KNIT T-SHIRT

Logo label
BL 58 cm

310[1]

391[2]

120[3]

640[3]

L	29.90

Q 345: 93% Viscose 7% Elastane (K) SIZES: XS-XXL SAMPLE SIZE: S DEL. WEEK: 8

39 228 345 L
LUHTA HADVALA
WM T-SHIRT

Strass details
Logo label
BL 61 cm

L	34.90

391[1] 980[2] 640[3]

Q 345: 93% Viscose 7% Elastane (K) SIZES: XS-XXL SAMPLE SIZE: S DEL. WEEK: 8

39 217 345 L
LUHTA HINTSALA
WM TOP

Strass details
Logo label
BL 58 cm

L	29.90

980[1] 391[2]

Q 345: 93% Viscose 7% Elastane (K) SIZES: XS-XXL SAMPLE SIZE: S DEL. WEEK: 8

39 222 345 L
LUHTA HIRFDAHL
WM DRESS

Strass details
Loose fit
Logo label
BL 85 cm

L	59.90

640[1] 980[2] 391

Q 345: 93% Viscose 7% Elastane (K) SIZES: XS-XXL SAMPLE SIZE: S DEL. WEEK: 8

39 712 345 L
LUHTA HUSULA
WM SKIRT

Elastic waist
Decorative zips
Zipped pockets
Logo label
BL 49 cm

391[1]

L	49.90

Q 307: 85% Recycle Polyester 5% Metal 10% Elastane (K) SIZES: XS-XXL SAMPLE SIZE: S DEL. WEEK: 8

39 207 307 L
LUHTA HILA
WM T-SHIRT

Strass details
Logo label
BL 62 cm

TAVALLINEN HIHA
ISOMPI PÄÄNTIE
RE 23

980[1] 640[2] 391 310

L	29.90

Q 307: 85% Recycle Polyester 5% Metal 10% Elastane (K) SIZES: XS-XXL SAMPLE SIZE: S DEL. WEEK: 8

39 227 307 L
LUHTA HUMPPILA
WM TOP

Strass details
Logo label
BL 58 cm

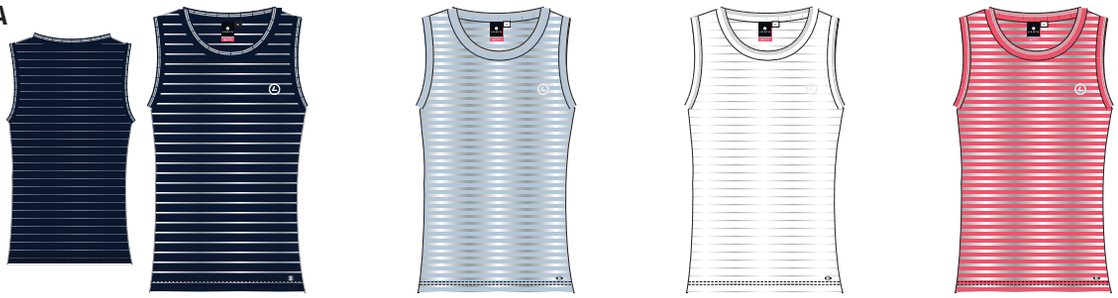

391[1] 310[2] 980 640

L	24.90

Q 414: 98% Polyester 2% Viscose (W) SIZES: XS-XXL SAMPLE SIZE: S DEL. WEEK: 8

39 211 414 L
LUHTA HILTULA
WM T-SHIRT

Logo label
BL 59 cm

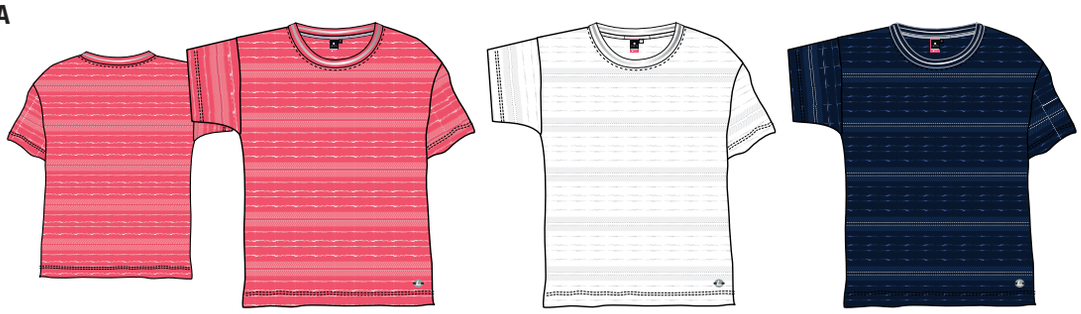

L	39.90

640[1] 980[2] 391[3]

Q 414: 98% Polyester 2% Viscose (W) SIZES: XS-XXL SAMPLE SIZE: S DEL. WEEK: 8

39 213 414 L
LUHTA HIMATTULA
WM TOP

Fabric combination details
Q344 (K)=93% Viscose 7% Elasten: solid col. parts
Strass details
Logo label
BL 62 cm

L	39.90

980[1] 391[2]

Q 414: 98% Polyester 2% Viscose (W) SIZES: XS-XXL SAMPLE SIZE: S DEL. WEEK: 8

39 219 414 L
LUHTA HINTTA
WM TUNIC

Decorative front zip
Logo label
BL 87 cm

L	54.90

391[1] 640[2]

Q 311: 43% Polyester 26% Viscose 25% Recycle Polyester 6% Elastane (K) SIZES: XS-XXL SAMPLE SIZE: S DEL. WEEK: 8

39 206 311 L
LUHTA HIITTIS
WM DRESS

Strass details
Logo label
BL 98 cm

L	79.90

391[1]

Q 344: 93% Viscose 7% Elastane (K) SIZES: XS-XXL SAMPLE SIZE: S DEL. WEEK: 8

39 224 344 L
LUHTA HULTA
WM T-SHIRT

Strass details
Logo label
BL 62 cm

L	29.90

391[1] 980[2] 640[3]

Q 344: 93% Viscose 7% Elastane (K) SIZES: XS-XXL SAMPLE SIZE: S DEL. WEEK: 8

39 212 344 L
LUHTA HILTUNEN
WM TUNIC

Fabric combination details
Q416 (W)=100% Polyester:
shiny effect parts
Strass details
Slip-in pocket
Logo label
BL 82 cm

L	39.90

391[1]

Q 311: 43% Polyester 26% Viscose 25% Recycle Polyester 6% Elastane (K) SIZES: XS-XXL SAMPLE SIZE: S DEL. WEEK: 8

39 708 311 L
LUHTA HUOVARISTO
WM PANTS

Elastic waist
Decorative zips
Zipped pockets
Strass details
Slim fit
Logo label
IS 70 cm

L	59.90

391[1]

Q 416: 100% Polyester (W) | SIZES: XS-XXL | SAMPLE SIZE: S | DEL. WEEK: 8

39 704 416 L
LUHTA HUOPANA
WM CULOTTES

Elastic waist
Decorative zips
Zipped pockets
Loose fit
Logo label
IS 56 cm

L	59.90

391[1]

Q 409: 97% Organic Cotton 3% Elastane (W) | SIZES: 32-48 | SAMPLE SIZE: 36 | DEL. WEEK: 8

39 711 409 L
LUHTA HURSKALA
WM CAPRI

Adjustable waist
Drawstring waist
Slip-in pocket
Slim fit
Logo label
IS 46 cm

L	59.90

391[1] 980[2] 090[3]

Q 409: 97% Organic Cotton 3% Elastane (W) | SIZES: 32-48 | SAMPLE SIZE: 36 | DEL. WEEK: 8

39 714 409 L
LUHTA HUHUS
WM TROUSERS

Adjustable waist
Drawstring waist
Elastic waist
Slip-in pocket
Roll-up legs
Decorative zip
Zipped pocket
Regular fit
Logo label
IS 79 cm

L	79.90

391[1] 090[2]

Q 409: 97% Organic Cotton 3% Elastane (W) | SIZES: 32-48 | SAMPLE SIZE: 36 | DEL. WEEK: 8

39 709 409 L
LUHTA HUOVIL
WM SHORTS

Adjustable waist
Drawstring waist
Slip-in pocket
Logo label
IS 20 cm

980[1] 640[2] 090[3] 391

L	59.90

Q 678: 62% Polyester 33% Viscose 5% Elastane (K) SIZES: XS-XXL SAMPLE SIZE: S DEL. WEEK: 12

39 208 678 L
LUHTA HILLEIS
WM T-SHIRT

Strass details
Loose fit
Logo label
BL 62 cm

L	29.90

980[1] 391[2] 421[3]

Q 678: 62% Polyester 33% Viscose 5% Elastane (K) SIZES: XS-XXL SAMPLE SIZE: S DEL. WEEK: 12

39 229 678 L
LUHTA HAAJAIS
WM TOP

Strass details
Logo label
BL 55 cm

L	24.90

391[1] 980[2]

Q 415: 100% Polyester (W) SIZES: 32-48 SAMPLE SIZE: 36 DEL. WEEK: 12

39 220 415 L
LUHTA HIPANLAHTI
WM BLOUSE

Logo label
BL 74 cm

L	59.90

980[1] 391[2]

Q 415: 100% Polyester (W) SIZES: XS-XXL SAMPLE SIZE: S DEL. WEEK: 12

39 713 415 L
LUHTA HUTSINA
WM SKIRT

100% PES lining
Elastic waist
Logo label
BL 73 cm

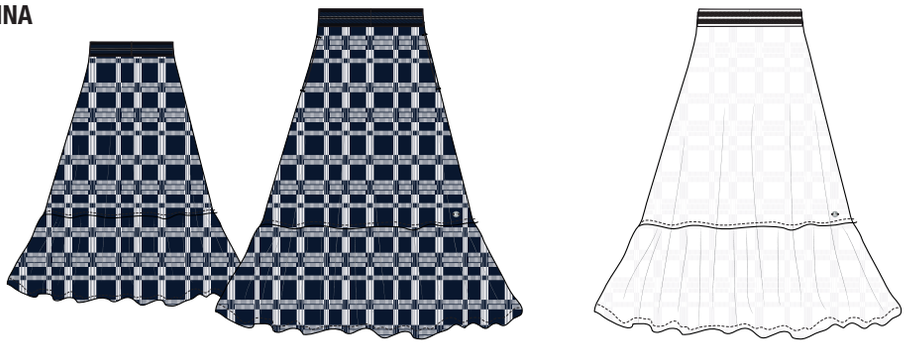

L	59.90

391[1] 980[2]

Q 403: 56.6% Cotton 43.4% Polyester (K) SIZES: XS-XXL SAMPLE SIZE: S DEL. WEEK: 12

39 223 403 L
LUHTA HULLBY
WM T-SHIRT

Strass details
Logo label
BL 60 cm

L	29.90

391[1] 090[2] 421[3]

Q 482: 100% Viscose (W) SIZES: 32-48 SAMPLE SIZE: 36 DEL. WEEK: 12

EcoVero

39 214 482 L
LUHTA HINDERSBY
WM BLOUSE

Slits at hem
Logo label
BL 74 cm

L	59.90

391[1] 980[2]

Q 482: 100% Viscose (W) SIZES: 32-48 SAMPLE SIZE: 36 DEL. WEEK: 12

EcoVero

39 226 482 L
LUHTA HUHTIS
WM BLOUSE

Slits at hem
Logo label
BL 66 cm

L	49.90

980[1] 391[2] 501[3]

Q 486(Q482 with print): 100% Viscose (W) SIZES: 32-48 SAMPLE SIZE: 36 DEL. WEEK: 12 EcoVero

39 215 486 L
LUHTA HINDSBY
WM BLOUSE

Logo label
BL 70 cm

L	49.90

980[1] 501[2] 421[3] 391

Q 486(Q482 with print): 100% Viscose (W) EcoVero

39 225 486 L
LUHTA HUMPPI
WM TOP

Logo label
BL 61 cm

SIZES: 32-48
SAMPLE SIZE: 36
DEL. WEEK: 12

391[1] 501[2] 421 980

L	39.90

Q 482: 100% Viscose (W) EcoVero

39 225 482 L
LUHTA HUMPPI
WM TOP

Logo label
BL 61 cm

SIZES: 32-48
SAMPLE SIZE: 36
DEL. WEEK: 12

980[1] 421[2] 391

L	39.90

Q 486(Q482 with print): 100% Viscose (W) SIZES: XS-XXL SAMPLE SIZE: S DEL. WEEK: 12 EcoVero

39 702 486 L
LUHTA HULKKIO
WM SKIRT

Elastic waist
Logo label
BL 70 cm

L	49.90

421[1] 391[2] 501[3]

Q 486(Q482 with print): 100% Viscose (W) SIZES: 32-48 SAMPLE SIZE: 36 DEL. WEEK: 12 EcoVero

39 218 486 L
LUHTA HINTSHOLM
WM DRESS

Adjustable waist
Drawstring waist
Logo label
BL 110 cm

501[1] 391[2] 421[3]

L	79.90

Q 482: 100% Viscose (W) SIZES: 32-48 SAMPLE SIZE: 36 DEL. WEEK: 12 EcoVero

39 703 482 L
LUHTA HULKKIS
WM SHORTS

Adjustable waist
Drawstring waist
Elastic waist
Decorative zips
Zipped pockets
Logo label
IS 17 cm

501[1] 391[2] 090[3]

L	54.90

Q 482: 100% Viscose (W) SIZES: 32-48 SAMPLE SIZE: 36 DEL. WEEK: 12 EcoVero

39 701 482 L
LUHTA HUIDA
WM TROUSERS

Adjustable waist
Drawstring waist
Elastic waist
Slp-in pocket
Loose fit
Logo label
IS 66 cm

391[1] 090[2]

L	59.90

Q 486(Q482 with print): 100% Viscose (W) SIZES: 32-48 SAMPLE SIZE: 36 DEL. WEEK: 12 EcoVero

39 701 486 L
LUHTA HUIDA
WM TROUSERS

Adjustable waist
Drawstring waist
Elastic waist
Slip-in pocket
Loose fit
Logo label
IS 66 cm

391[1]

L	59.90

Q 486(Q482 with print): 100% Viscose (W) EcoVero

39 716 486 L
LUHTA HELSINKI
WM TROUSERS

Adjustable waist
Drawstring waist
Elastic waist
Slip-in pocket
Loose fit
Logo label
IS 68 cm

SIZES: 32-48
SAMPLE SIZE: 36
DEL. WEEK: 12

391

L	49.90

Q 482: 100% Viscose (W) EcoVero

39 716 482 L
LUHTA HELSINKI
WM TROUSERS

Adjustable waist
Drawstring waist
Elastic waist
Slip-in pocket
Loose fit
Logo label
IS 68 cm

SIZES: 32-48
SAMPLE SIZE: 36
DEL. WEEK: 12

391

L	49.90

Q 344: 93% Viscose 7% Elastane (K) SIZES: XS-XXL SAMPLE SIZE: S DEL. WEEK: 12

39 230 344 L
LUHTA ILOSAARI
WM T-SHIRT

Logo label
BL 57 cm

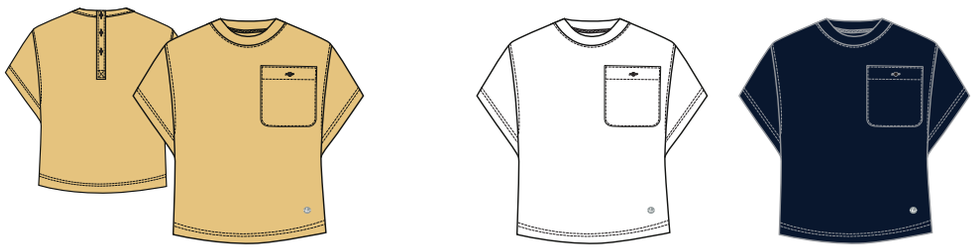

L	34.90

421[1] 980[2] 391[3]

Q 394: 55% Linen 45% Cotton (W) SIZES: 32-48 SAMPLE SIZE: 36 DEL. WEEK: 12

39 720 394 L
LUHTA ILVESVUORI
WM TROUSERS

Adjustable waist
Drawstring waist
Loose fit
Elastic waist
Logo label
IS 68 cm

L	69.90

580[1] 090[2] 391

Q 394: 55% Linen 45% Cotton (W) SIZES: 32-48 SAMPLE SIZE: 36 DEL. WEEK: 12

39 721 394 L
LUHTA IMANNE
WM SHORTS

Adjustable waist
Drawstring waist
Elastic waist
Logo label
IS 16 cm

090[1] 391[2] 580

L	59.90

Q 394: 55% Linen 45% Cotton (W) SIZES: 32-48 SAMPLE SIZE: 36 DEL. WEEK: 12

39 232 394 L
LUHTA ILVESJOKI
WM DRESS

Logo label
BL 109 cm

L	79.90

980[1] 580[2] 391[3]

LUHTA

NOTES:

Q 336: 57% Polyester 43% Recycle Polyester (W) SIZES: 48-60 SAMPLE SIZE: 50 DEL. WEEK: 8

39 530 336 L
LUHTA KLAMILA
M JACKET

100% PES lining
Adjustable hem and cuffs
Zip fastening
Decorative front zip
Zipped pockets
Functional pockets
Inner pocket
Logo label
BL 70 cm

L	159.90

120/990[1]
zip:990

990/990[2]
zip:990

580/990[3]
zip:990

Q 440: 100% Polyester (W) SIZES: S-XXL SAMPLE SIZE: M DEL. WEEK: 8

39 531 440 L
LUHTA KOIKKALA
M MIDLAYER

Quilted parts
Warm insulation (120g/m²)
Fabric combination details
Q 436 (K)=100% Cotton: sleeve,collar and hem
100% PES lining
Decorative zips
Zipped pockets
Logo label
BL 68 cm

L	99.90

391[1]
zip:990

040[2]
zip:990

Q 382: 97% Cotton 3% Elastane (W) SIZES: 48-60 SAMPLE SIZE: 50 DEL. WEEK: 8

39 532 382 L
LUHTA KOISKALA
M SHACKET

Functional pockets
Logo label
BL 70 cm

L	99.90

201[1]

391[2]

580[3]

Q 361: 100% Polyamide (W) SIZES: 48-60 SAMPLE SIZE: 50 DEL. WEEK: 8

39 536 361 L
LUHTA KOKKOLA
M SHACKET

Light insulation (40g/m²)
100% PES lining
Shaped hem
Functional pockets
Silp-in pocket
Logo label
BL 74 cm

L	99.90

391[1]

040[2]

340[3]

Q 319: 100% Organic Cotton (K) SIZES: S-XXL SAMPLE SIZE: M DEL. WEEK: 8

39 534 319 L
LUHTA KOIVULA
M CARDIGAN

Decorative front zip
Logo label
BL 66 cm

810[1] 391[2]

L	79.90

Q 319: 100% Organic Cotton (K) SIZES: S-XXL SAMPLE SIZE: M DEL. WEEK: 8

39 535 319 L
LUHTA KOIVUOJA
M SWEATER

Logo label
BL 66 cm

340[1] 120[2] 810[3]

L	69.90

Q 433: 60% Cotton 40% Recycle Polyester (K) SIZES: S-XXL SAMPLE SIZE: M DEL. WEEK: 8

39 538 433 L
LUHTA KOLMIRANTA
M POLO SHIRT

Logo label
BL 70 cm

385[1] 580[2]

L	49.90

Q 412: 100% Organic Cotton (K) SIZES: S-XXL SAMPLE SIZE: M DEL. WEEK: 8

39 540 412 L
LUHTA KOLPENE
M T-SHIRT

Logo label
BL 69 cm

201[1] 340[2]

L	34.90

Q 434(Q412 with print): 100% Organic Cotton (K) SIZES: S-XXL SAMPLE SIZE: M DEL. WEEK: 8

39 541 434 L
LUHTA KOLPPI
M T-SHIRT

Logo label
BL 69 cm

580[1]

990[2]

385[3]

L	39.90

Q 449(Q447 with woven stripe): 60% Cotton 40% Polyester (K) SIZES: S-XXL SAMPLE SIZE: M DEL. WEEK: 8

39 542 449 L
LUHTA KOMMILA
M T-SHIRT

Logo label
BL 69 cm

980/980[1]

391/980[2]

580/980[3]

L	29.90

Q 377: 100% Cotton (W) SIZES: 48-60 SAMPLE SIZE: 50 DEL. WEEK: 8

39 814 377 L
LUHTA KONNEVESI
M SHORTS

Slip-in pockets
Functional pockets
Logo label
IS 30 cm

120[1]

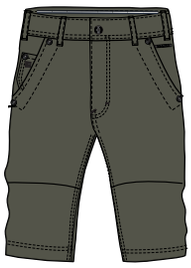

580[2]

391

L	69.90

Q 389: 100% Cotton (W) SIZES: 48-60 SAMPLE SIZE: 50 DEL. WEEK: 8

39 815 389 L
LUHTA KOURULA
M SHORTS

Slip-in pockets
Logo label
IS 27 cm

385[1]

580[2]

L	69.90

Q 377: 100% Cotton (W) SIZES: 48-60 SAMPLE SIZE: 50 DEL. WEEK: 8

39 812 377 L
LUHTA KOUVOLA
M TROUSERS

Slip-in pockets
Functional pockets
Zips at leg bottoms
Regular fit
Logo label
IS 80 cm

L	89.90

391[1] 120[2] 580

Q 310: 100% Organic Cotton (K) SIZES: XS-XXL SAMPLE SIZE: S DEL. WEEK: 8

30 301 310 LO
LUHTA AUNOLA
WM CARDIGAN

Slip-in pockets
Logo label
BL 82 cm

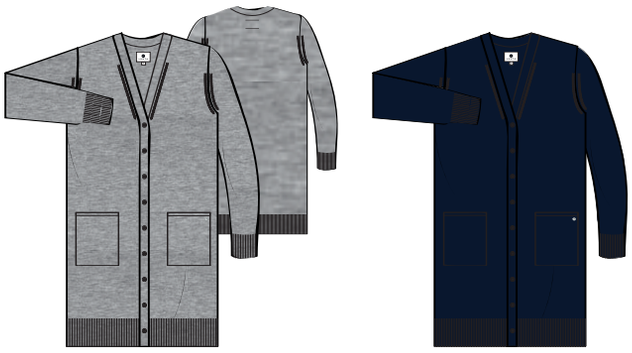

810[1] 391[2]

LO	79. 90

Q 322: 95% Organic Cotton 5% Elastane (K) SIZES: XS-XXL SAMPLE SIZE: S DEL. WEEK: 8

30 302 322 L/LO
LUHTA ASPHOLM
WM DRESS

L=col. 640
LO=col. 391
Detachable belt
Logo label
BL 90 cm

391[1] 640[2]

L	49. 90
LO	49. 90

Q 322: 95% Organic Cotton 5% Elastane (K) SIZES: XS-XXL SAMPLE SIZE: S DEL. WEEK: 8

30 304 322 L/LO
LUHTA ATALA
WM T-SHIRT

L= col. 640
LO= col. 980 and col. 391
Logo label
BL 62 cm

980[1] 640[2] 391[3]

L	29. 90
LO	29. 90

Q 322: 95% Organic Cotton 5% Elastane (K) SIZES: XS-XXL SAMPLE SIZE: S DEL. WEEK: 8

30 305 322 LO
LUHTA ATTILA
WM T-SHIRT

Loose fit
Logo label
BL 59 cm

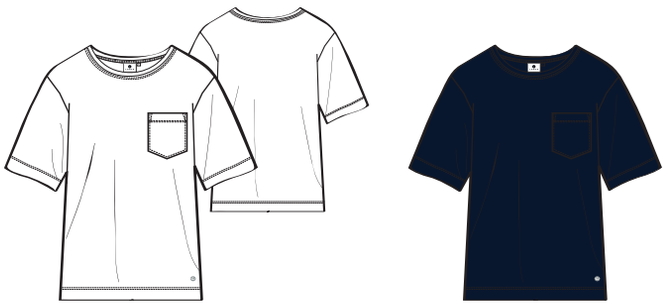

980[1] 391[2]

LO	34. 90

Q 452: 95% Organic Cotton 5% Elastane (K) (Q322 with stripe) SIZES: XS-XXL SAMPLE SIZE: S DEL. WEEK: 8

30 303 452 L/LO
LUHTA ASUNTILA
WM SHIRT

L= col. 640
LO= col. 980 and col. 391
Logo label
BL 62 cm

391[1] 980[2] 640[3]

L	34.90
LO	34.90

Q 452: 95% Organic Cotton 5% Elastane (K) (Q322 with stripe) SIZES: XS-XXL SAMPLE SIZE: S DEL. WEEK: 8

30 302 452 L/LO
LUHTA ASPHOLM
WM DRESS

L= col. 640
LO= col. 980 and col. 391
Detachable belt
Logo label
BL 90 cm

640[1] 391[2] 980[3]

L	54.90
LO	54.90

Q 452: 95% Organic Cotton 5% Elastane (K) (Q322 with stripe) SIZES: XS-XXL SAMPLE SIZE: S DEL. WEEK: 8

30 304 452 L/LO
LUHTA ATALA
WM T-SHIRT

L= col. 640
LO= col. 980 and col. 391
Logo label
BL 62 cm

980[1] 391[2] 640[3]

L	34.90
LO	34.90

Q 311: 43% Polyester 25% Recycle Polyester 26%Viscose 6%Elastane (K)

30 300 311 LO
LUHTA AULANKO
WM MIDLAYER

Adjustable fixed hood
Slip-in pockets
Logo label
BL 59 cm
SIZES:XS-XXL
SAMPLE SIZE:S
DEL.WEEK:8

391[1]

LO	79.90

Q 346: 43% Polyester 25% Recycle Polyester 26%Viscose 6%Elastane (K) (mel.ver.of Q311)

30 300 346 LO
LUHTA AULANKO
WM MIDLAYER

Adjustable fixed hood
Slip-in pockets
Logo label
BL 59 cm
SIZES:XS-XXL
SAMPLE SIZE:S
DEL.WEEK:8

810[2]

LO	79.90

Q 311: 43% Polyester 25% Recycle Polyester 26% Viscose 6% Elastane (K)

30 751 311 LO
LUHTA ASKISTO
WM SWEATPANTS

Adjustable waist
Zipped pockets
Logo label
IS 78 cm
SIZES:XS-XXL
SAMPLE SIZE:S
DEL.WEEK: 8

391[1]

LO	59.90

Q 346: 43% Polyester 25% Recycle Polyester 26% Viscose 6% Elastane (K)(mel. ver. of Q311)

30 751 346 LO
LUHTA ASKISTO
WM SWEATPANTS

Adjustable waist
Zipped pockets
Logo label
IS 78 cm
SIZES:XS-XXL
SAMPLE SIZE:S
DEL.WEEK: 8

810[2]

LO	59.90

Q 429: 68% Viscose 28% Polyamide 4% Elastane (K) SIZES: XS-XXL SAMPLE SIZE: S DEL. WEEK: 8

30 750 429 LO
LUHTA ASKAINEN
WM LEGGINGS

Slim fit
Zipped pockets
Logo label
IS 70 cm

391[1]

990[2]

LO	59.90

Q 429: 68% Viscose 28% Polyamide 4% Elastane (K) SIZES: XS-XXL SAMPLE SIZE: S DEL. WEEK: 8

30 752 429 LO
LUHTA ASKOLA
WM LEGGINGS

Elastic waist
Logo label
IS 70 cm

990[1]

LO	49.90

Q 365: 68% Cotton 29% Polyester 3% Elastane (W) SIZES: 32-48 SAMPLE SIZE: 36 DEL. WEEK: 8

30 753 365 L/LO
LUHTA ASOLA
WM JEGGINGS

L=col. 090
LO=col. 990 and col. 980
Elastic waist
Zipped pockets
Logo label
IS 72 cm

990[1]

090[2]

980[3]

L	69.90
LO	69.90

NOTES:

Q 319: 100% Organic Ctton (K) SIZES: S-XXL SAMPLE SIZE: M DEL. WEEK: 8

30 520 319 L/LO
LUHTA ARRANKORPI
M SWEATER

L=col. 120
LO=col. 810 and col. 391
Logo label
BL 68 cm

810[1] 391[2] 120[3]

L	59.90
LO	59.90

Q 437: 100% Cotton (W) SIZES: 48-60 SAMPLE SIZE: 50 DEL. WEEK: 8

30 521 437 L/LO
LUHTA ARTELJOKI
M SHIRT

L=col. 310
LO=col. 980
Logo label
BL 76 cm

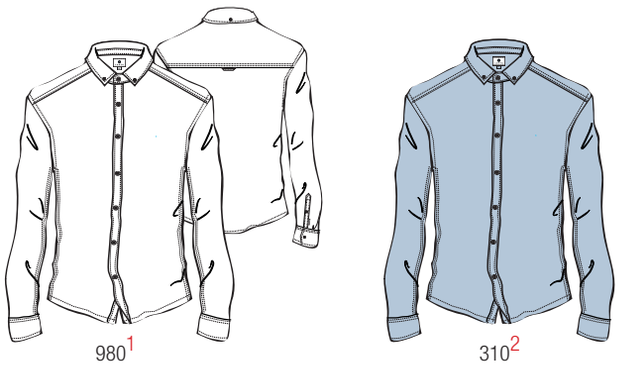

980[1] 310[2]

L	59.90
LO	59.90

Q 322: 95% Organic Cotton 5% Elastane (K) SIZES: S-XXL SAMPLE SIZE: M DEL. WEEK: 8

30 523 322 LO
LUHTA ARVASSALO
M T-SHIRT

Logo label
BL 69 cm

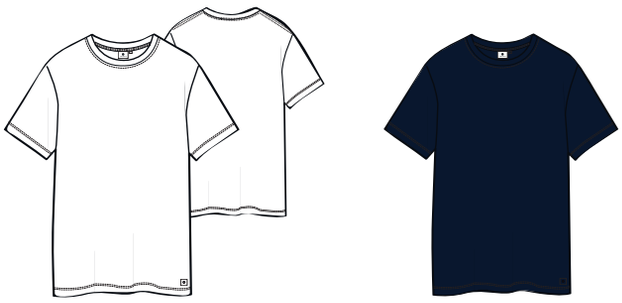

980[1] 391[2]

LO	34.90

Q 322: 95% Organic Cotton 5% Elastane (K) SIZES: S-XXL SAMPLE SIZE: M DEL. WEEK: 8

30 524 322 LO
LUHTA ARVELA
M T-SHIRT

Logo label
BL 69 cm

391[1] 980[2]

LO	34.90

Q 633: 80% Organic Cotton 20% Recycle Polyester (K) SIZES: S-XXL SAMPLE SIZE: M DEL. WEEK: 8

30 519 633 L/LO
LUHTA AHVENSAARI
M SWEATSHIRT

L=col. 120
LO=col. 810 and col. 391
Logo label
BL 69 cm

120[1] 810[2] 391[3]

L	59.90
LO	59.90

Q 633: 80% Organic Cotton 20% Recycle Polyester (K) SIZES: S-XXL SAMPLE SIZE: M DEL. WEEK: 8

30 809 633 L/LO
LUHTA AHVENSALMI
M SWEATPANTS

L=col. 120
LO=col. 810 and col. 391
Adjustable waist
Slip-in pockets
Logo label
IS 81 cm

120[1] 810[2] 391[3]

L	69.90
LO	69.90

Q 382: 97% Cotton 3% Elastane (W) SIZES: 48-60 SAMPLE SIZE: 50 DEL. WEEK: 8

30 810 382 L/LO
LUHTA ARVIDILA
M TROUSERS

L=col. 120
LO=col. 391
Slim fit
Regular waist
Slip-in pockets
Logo label
IS 81 cm

391[1] 120[2]

L	79.90
LO	79.90

Q 382: 97% Cotton 3% Elastane (W) SIZES: 48-60 SAMPLE SIZE: 50 DEL. WEEK: 8

30 811 382 L/LO
LUHTA ASEME
M SHORTS

L=col. 120
LO=col. 391
Slim fit
Regular waist
Slip-in pockets
Logo label
IS 28 cm

120[1] 391[2]

L	69.90
LO	69.90